

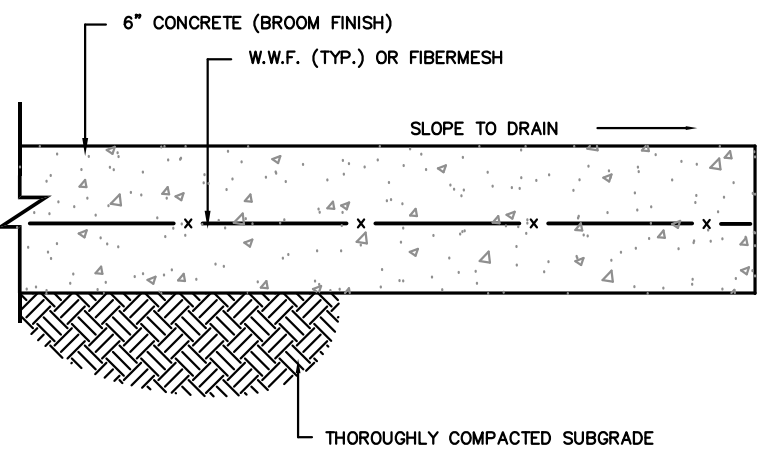

Know what's below. Call before you dig.

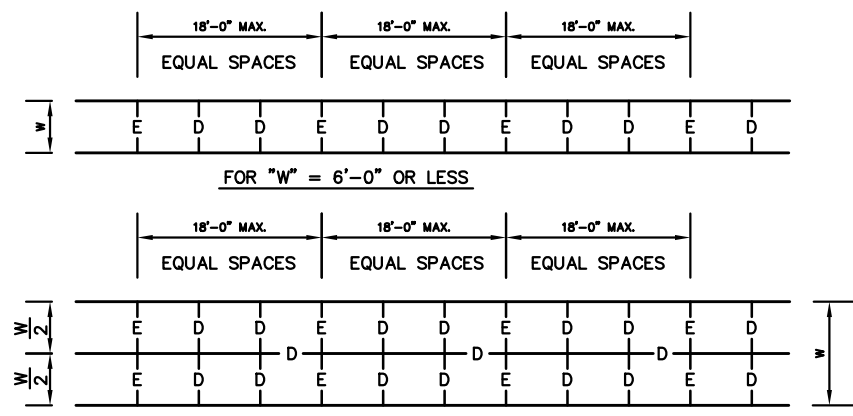

CONCRETE PAVEMENT SECTION N.T.S.



NOTES: EXCEPT WHERE SHOWN IN THE PLAN, ALL NEW CONC. WALKS SHALL HAVE JOINTS SPACED AS SHOWN IN THESE DETAILS. AN EXPANSION JOINT SHALL BE USED TO SEPARATE THE NEW CONC. WALK FROM OTHER NEW OR EXISTING CONCRETE CONSTRUCTION.

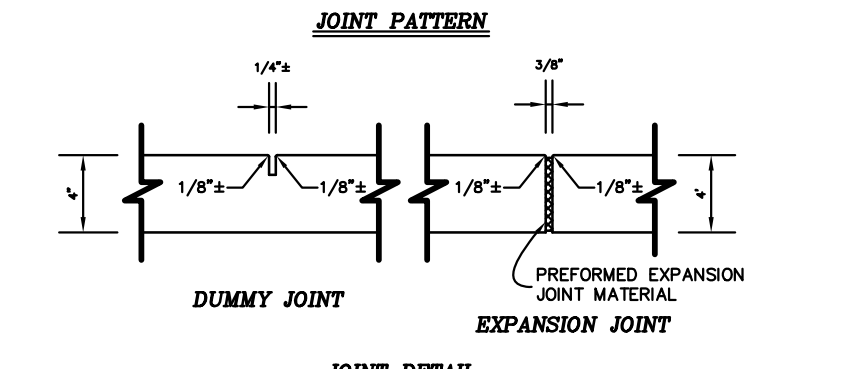

SIDEWALK JOINTS N.T.S.

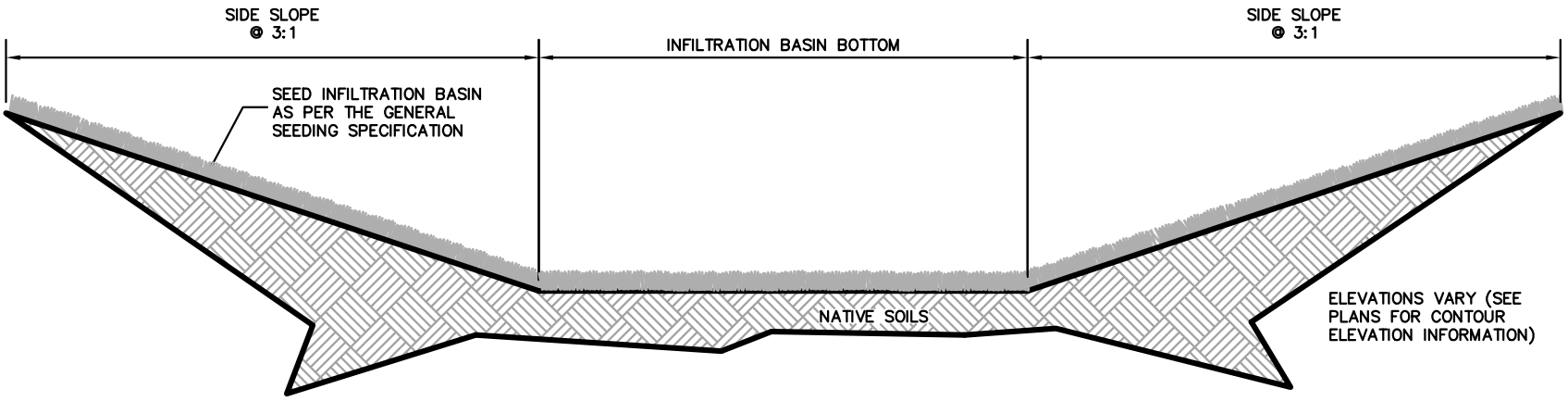

TYPICAL INFILTRATION BASIN CROSS-SECTION DETAIL N.T.S.

- LEGEND: EXISTING CONCRETE MONUMENT (ECM), EXISTING IRON PIPE (PINCHED), EXISTING IRON PIPE (OPEN TOP), EXISTING IRON REBAR (EIR), FOUND NAIL (FAS, FK, OR TRAVERSE), UTILITY POLE, WATER METER, TELEPHONE FEED, FIBER OPTIC BOX/MARKER, MOOD POST, MAIL BOX, RIGHT OF WAY LINE, ADJOINING PROPERTY LINE, OVERHEAD WIRE, EDGE OF PAVEMENT, GRAVEL AREAS, CONCRETE AREAS, SOIL DRIVE/PATH AREA, SPOT ELEVATION (NAVD 88), CONTOUR LINE (NAVD 88), PROPOSED SPOT GRADE, PROPOSED CONTOUR, PROPOSED CLASS B EROSION CONTROL STONE

- SURVEYOR'S NOTES: SURVEY INFORMATION COLLECTED FOR: TOWN OF SOUTHERN SHORES, 5515 N. VIRGINIA DARE TRAIL, SOUTHERN SHORES, NC 27944. THE PURPOSE OF THIS SURVEY IS A LOCATION SURVEY OF EXISTING ABOVE GRADE CONDITIONS. THIS SURVEY WAS PERFORMED WITHOUT THE BENEFIT OF A TITLE REPORT AND MAY NOT REFLECT ALL EASEMENTS, RESTRICTIONS OR ENCUMBRANCES THAT AFFECT THE PROPERTY. THIS PROPERTY IS SUBJECT TO ALL SETBACK AND EASEMENT REQUIREMENTS SET FORTH BY TOWN OF DUCK ZONING ORDINANCE AND COVENANTS OF RECORD. BASED UPON GRAPHIC PLOTTING ONLY, THE SURVEYED AREA DELINEATED ON THIS PLAT DOES NOT APPEAR TO BE LOCATED WITHIN A FEMA IDENTIFIED SPECIAL FLOOD HAZARD AREA ACCORDING TO F.I.R.M. FOR TOWN OF DUCK MAP NUMBER 3720986700K, COMMUNITY ID NO. 370430, PANEL 9867 DATED EFFECTIVE 06/19/2020. THE PROPERTY LIES WITHIN FLOOD ZONES X AND LIES OUTSIDE AREAS SUBJECT TO INUNDATION BY THE 0.2% ANNUAL CHANCE FLOOD AS DEFINED THEREIN. BASE FLOOD INFORMATION WAS OBTAINED FROM THE FLOOD RISK INFORMATION SYSTEM "HTTP://FRIS.NC.GOV/FRIS" 12/27/2023. AREA BY COORDINATE METHOD ALL DISTANCES HORIZONTAL GROUND. THIS SURVEY IS BASED ON FOUND MONUMENTATION AS SHOWN HEREON.

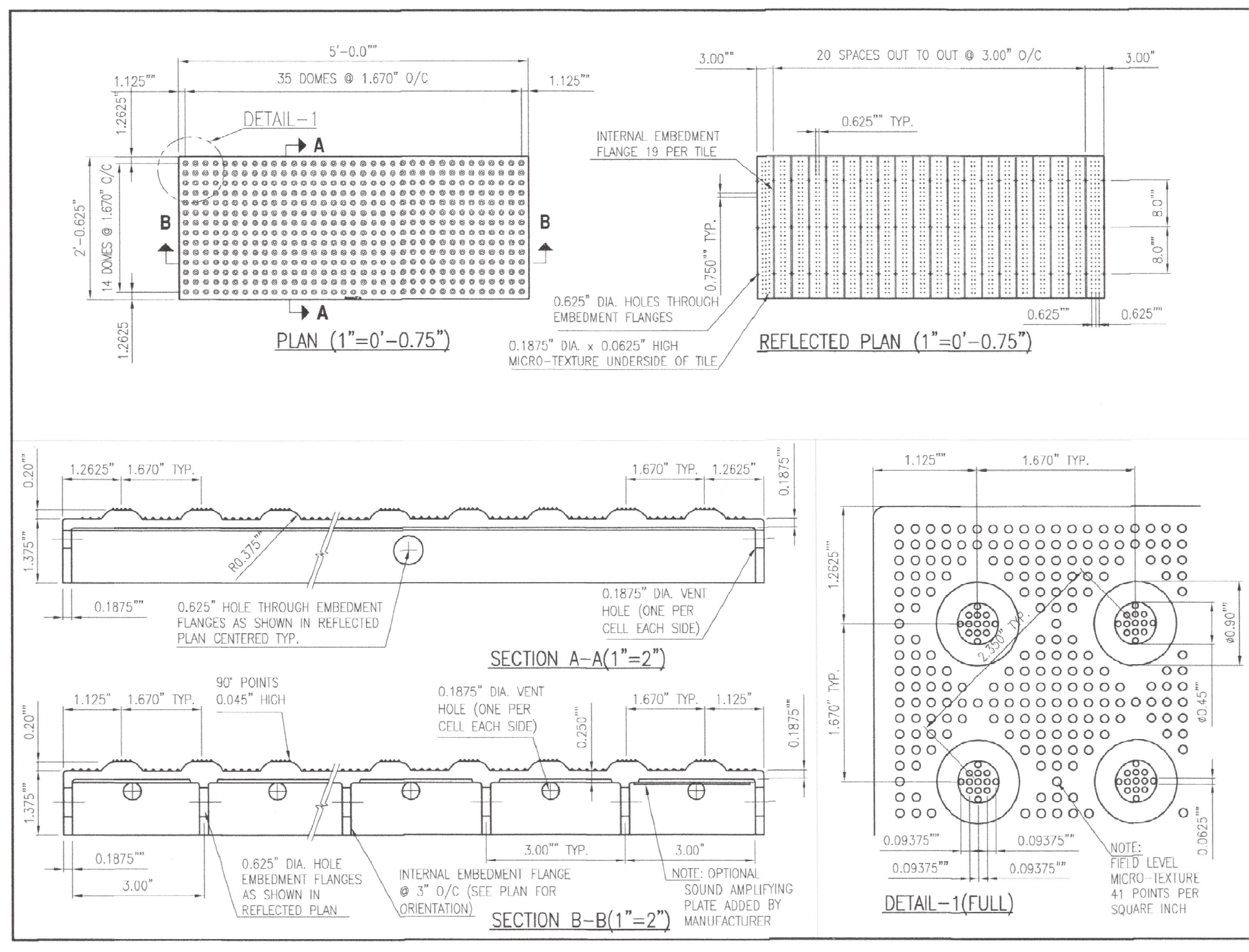

Armor-Tile ADA material list table with columns for description, part no., and quantity.

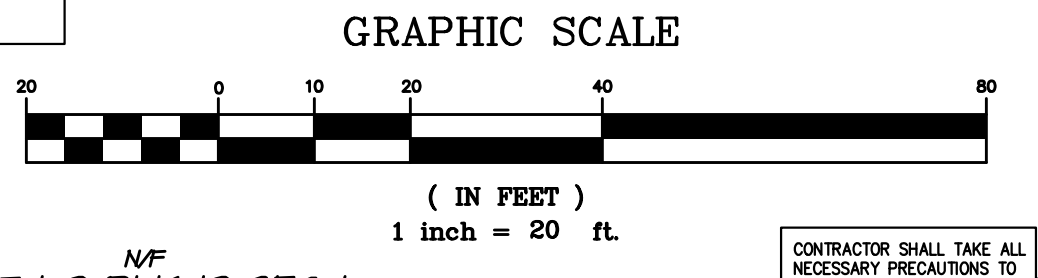
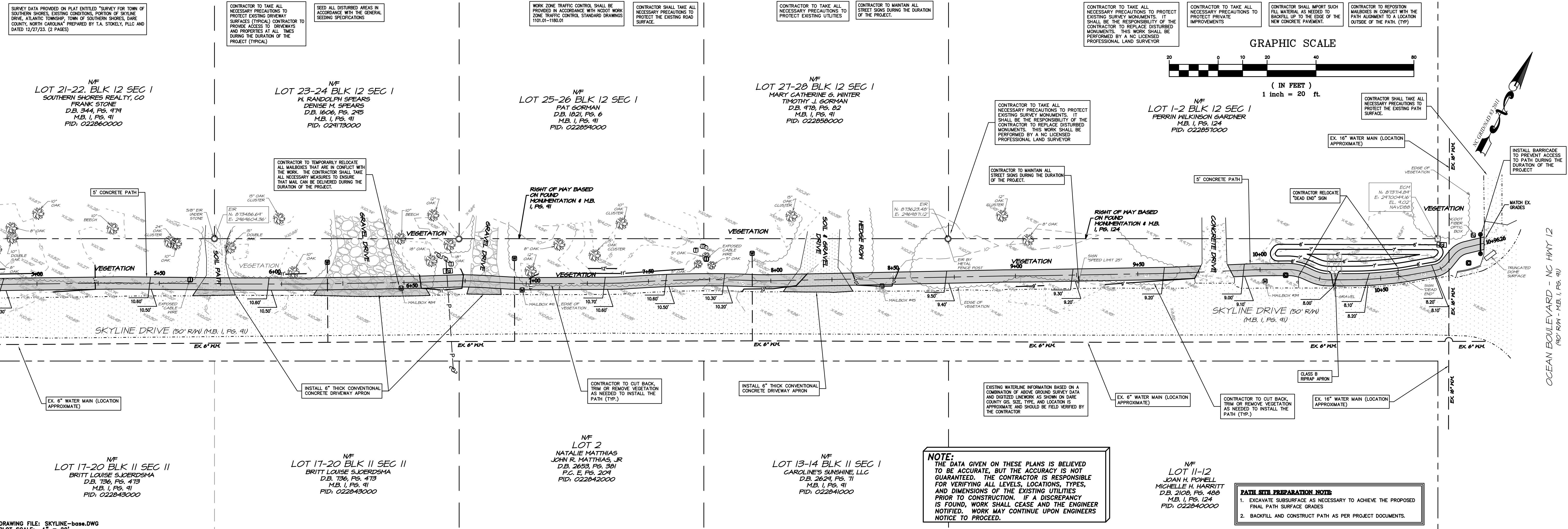

PATH IMPROVEMENT PLAN TOWN OF SOUTHERN SHORES SKYLINE DRIVE NORTH CAROLINA DARE COUNTY COMMISSION NO. P16001.43 DESIGNED BY JJA DRAWN BY JJA CHECKED BY JJA ISSUE DATE 02/14/24 SHEET NO. 02 OF 3 SHEETS

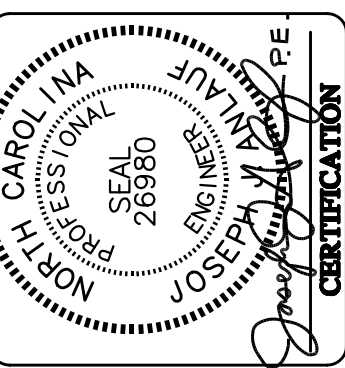

Professional Engineer information and registration details.

Revisions table with columns for NO., DATE, and REVISIONS.